TROIS SONATES

pour

la Flute traversiere,

avec

Violon et Violoncelle,

composées par

M^r HOFFMEISTER

Oeuvre XI.

A Offenbach sur le Mein

chez J. ANDRÉ.

et aux adresses ordinaires

N.^o 164. *Prix f 30x*

Thaning

SONATA I.

Allegro
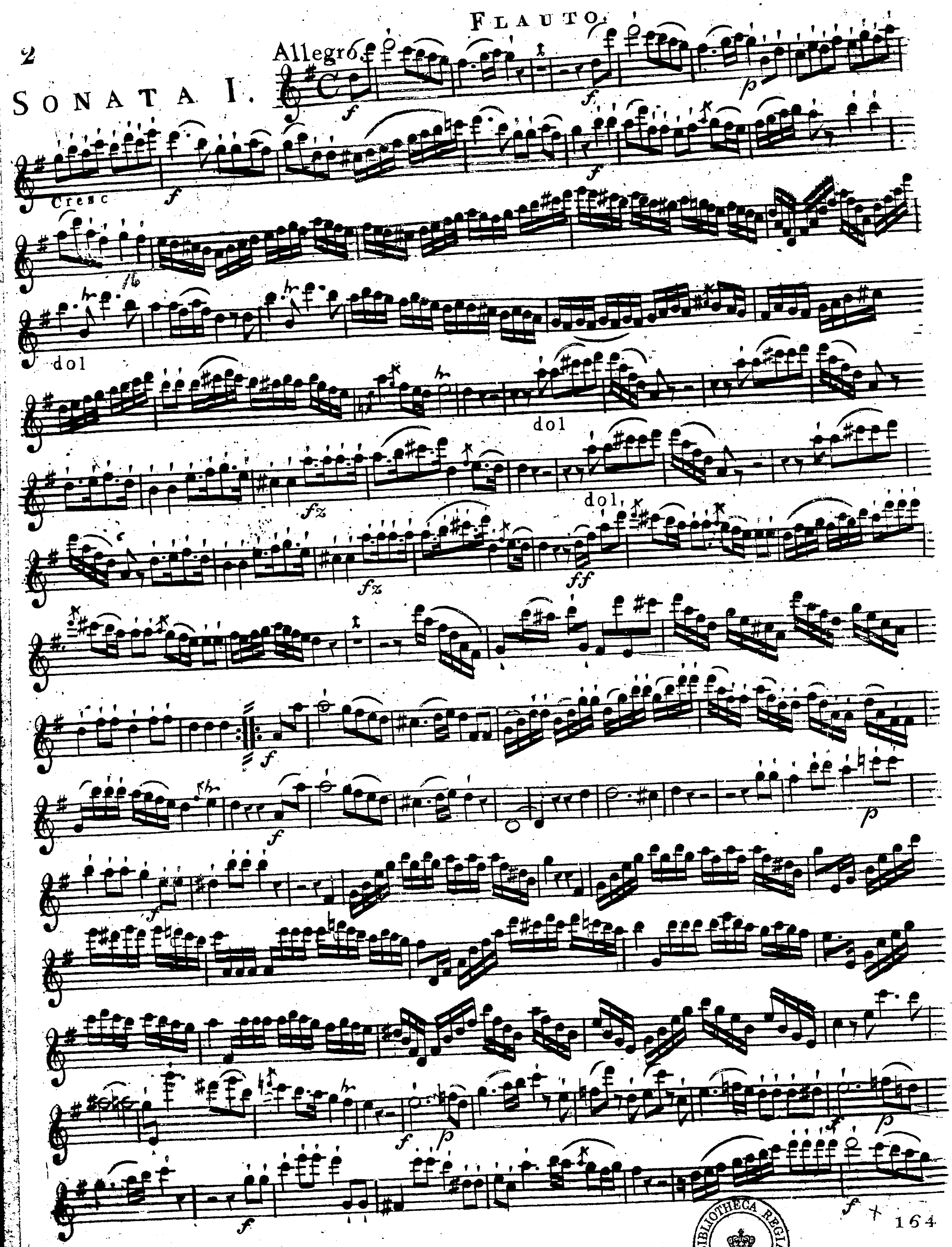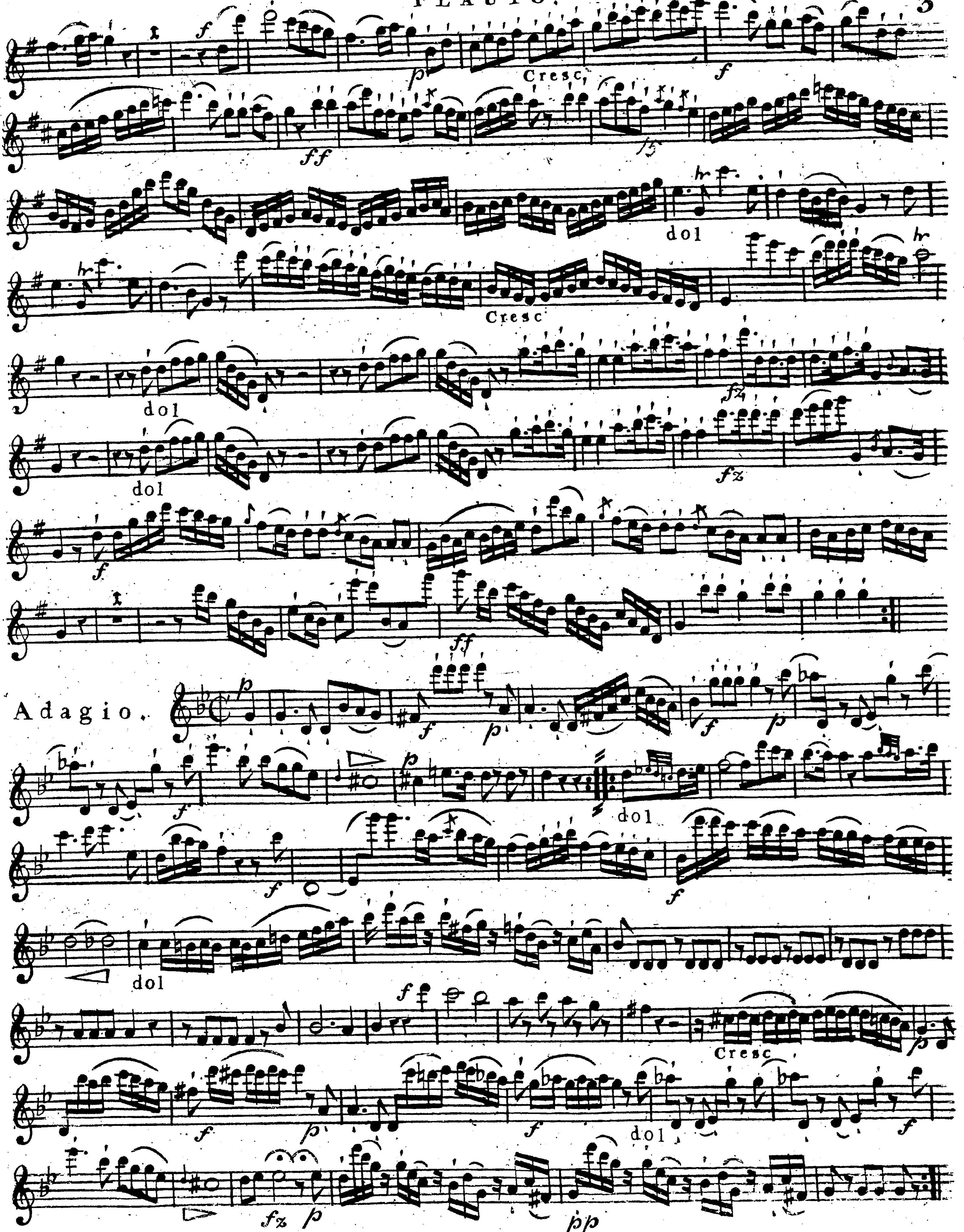
Cresc
dol
Cresc
dol
dol
Adagio.
dol
dol
Cresc
dol

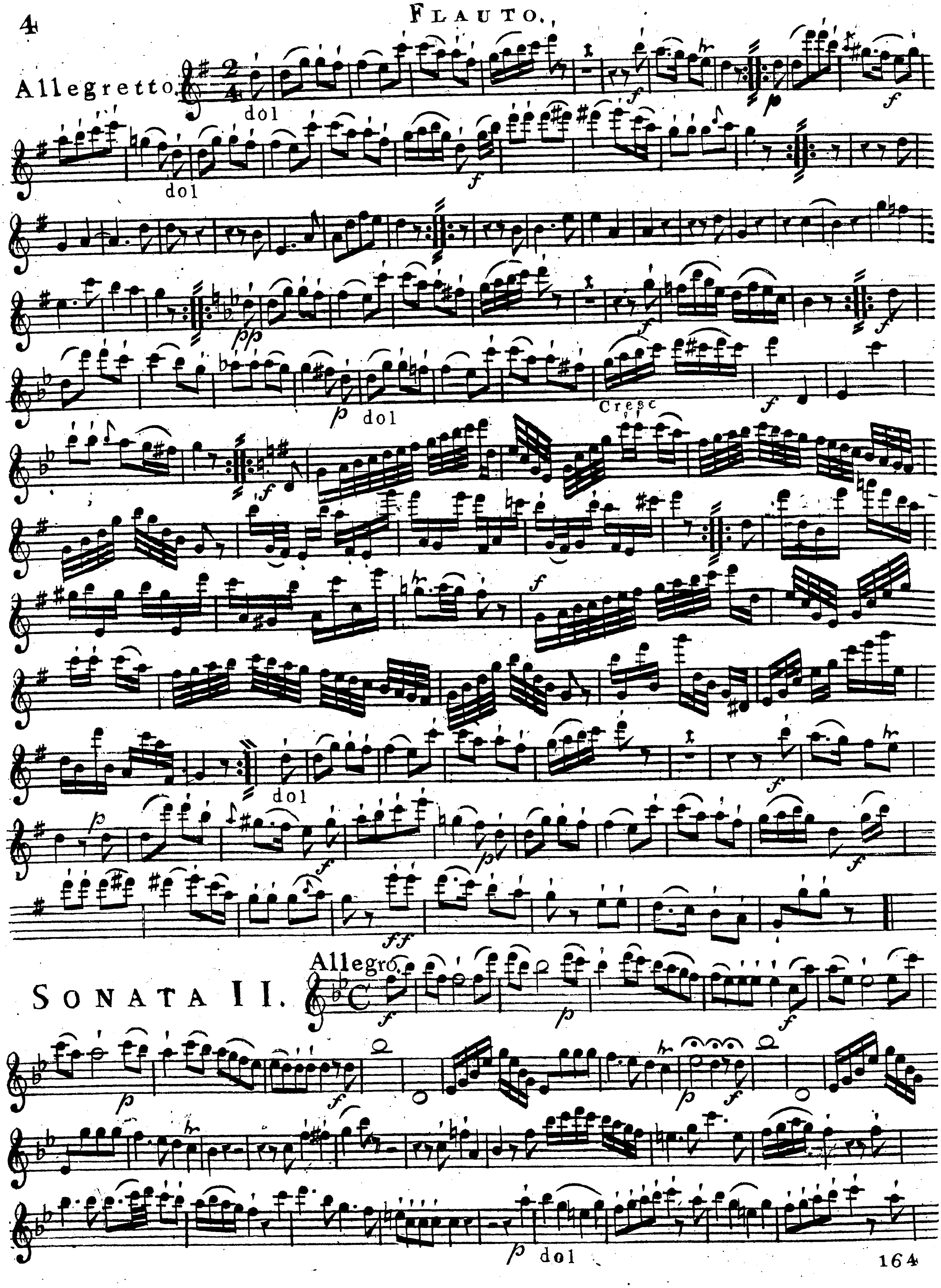
Allegretto
dol
f
p
pp
Cresc
ff
SONATA II.
Allegro
164
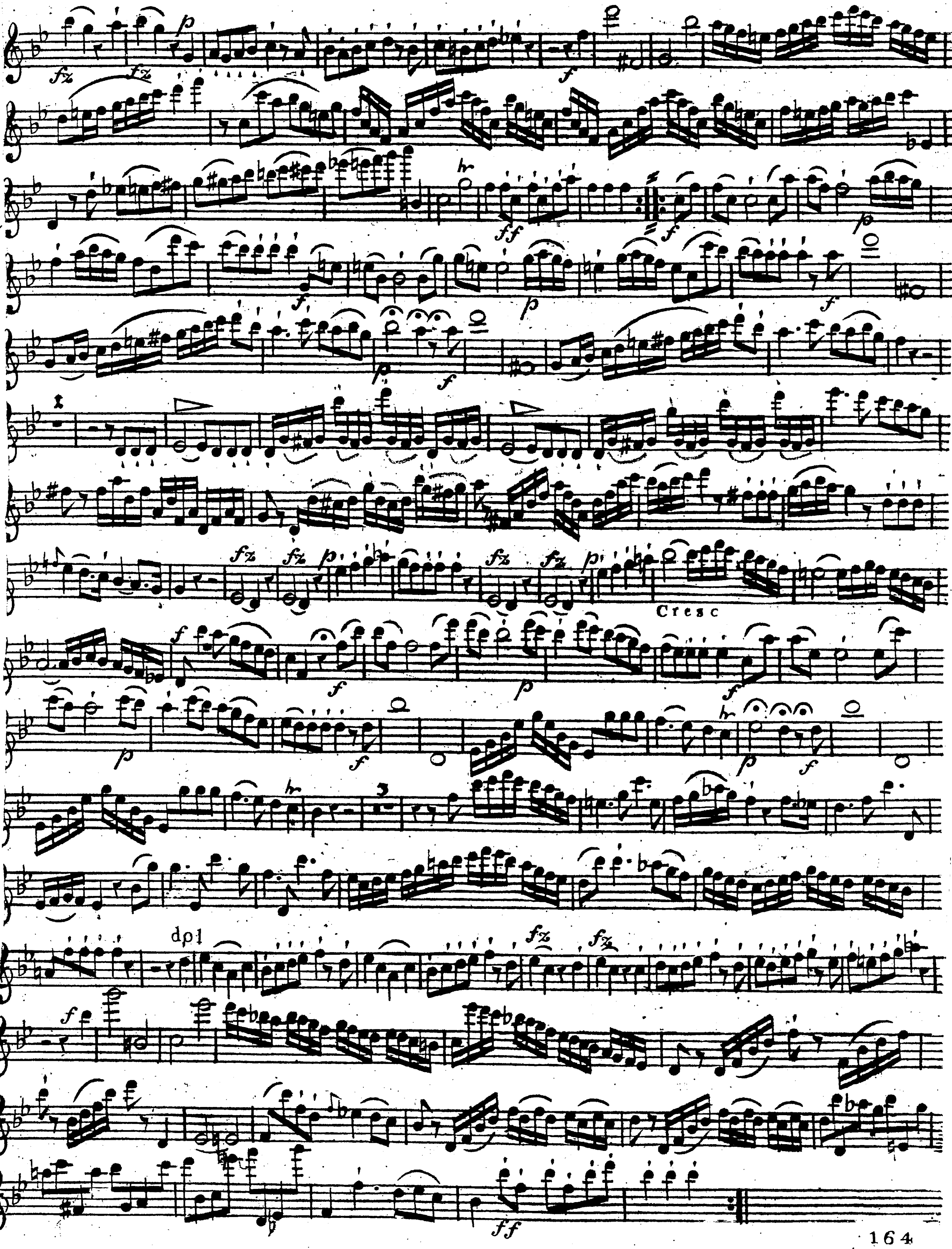
Cresc
dol

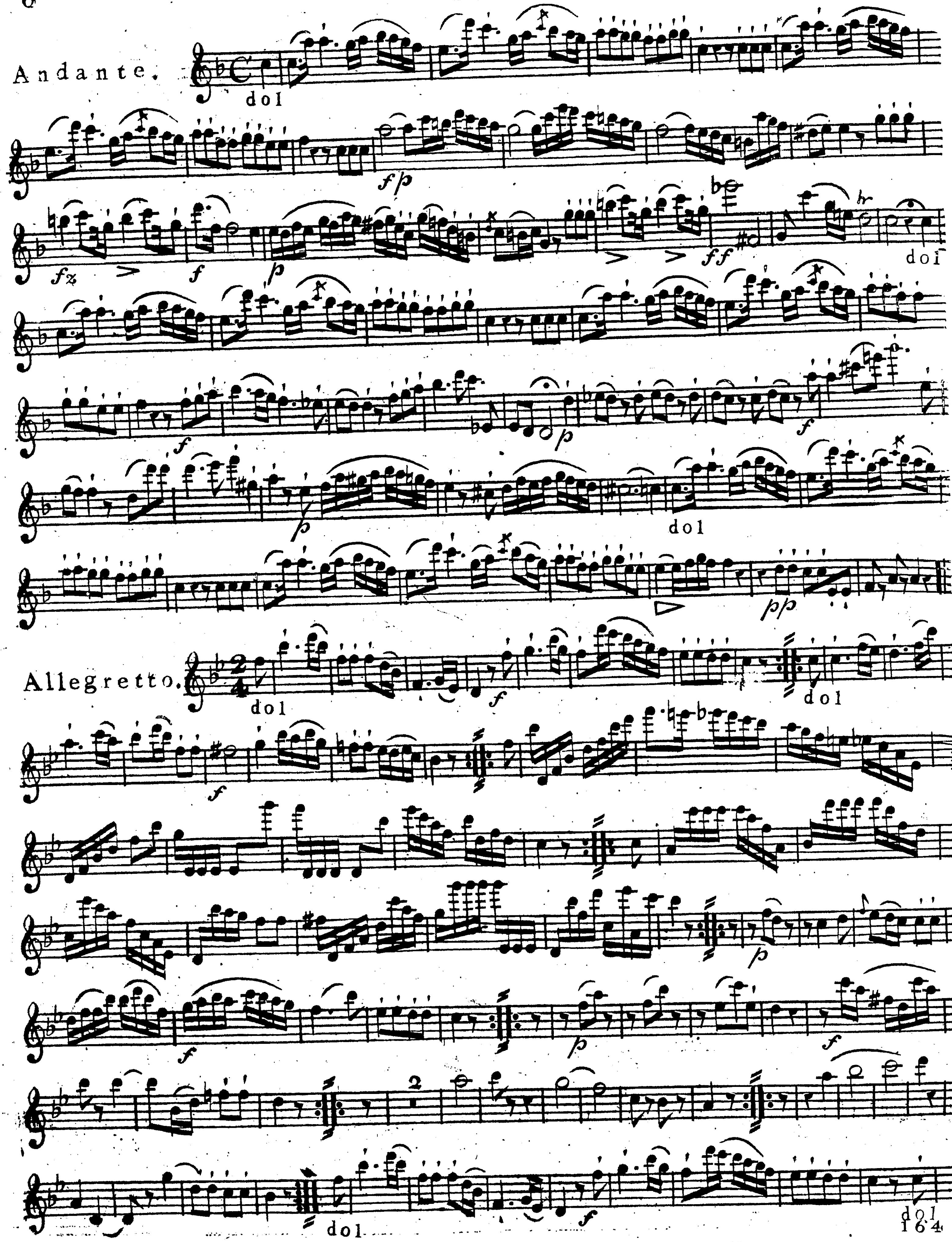
Andante.
dol
fp
fz
f
p
ff
dol
f
p
f
p
dol
pp
Allegretto.
dol
f
dol
f
p
f
p
f
dol
f
dol
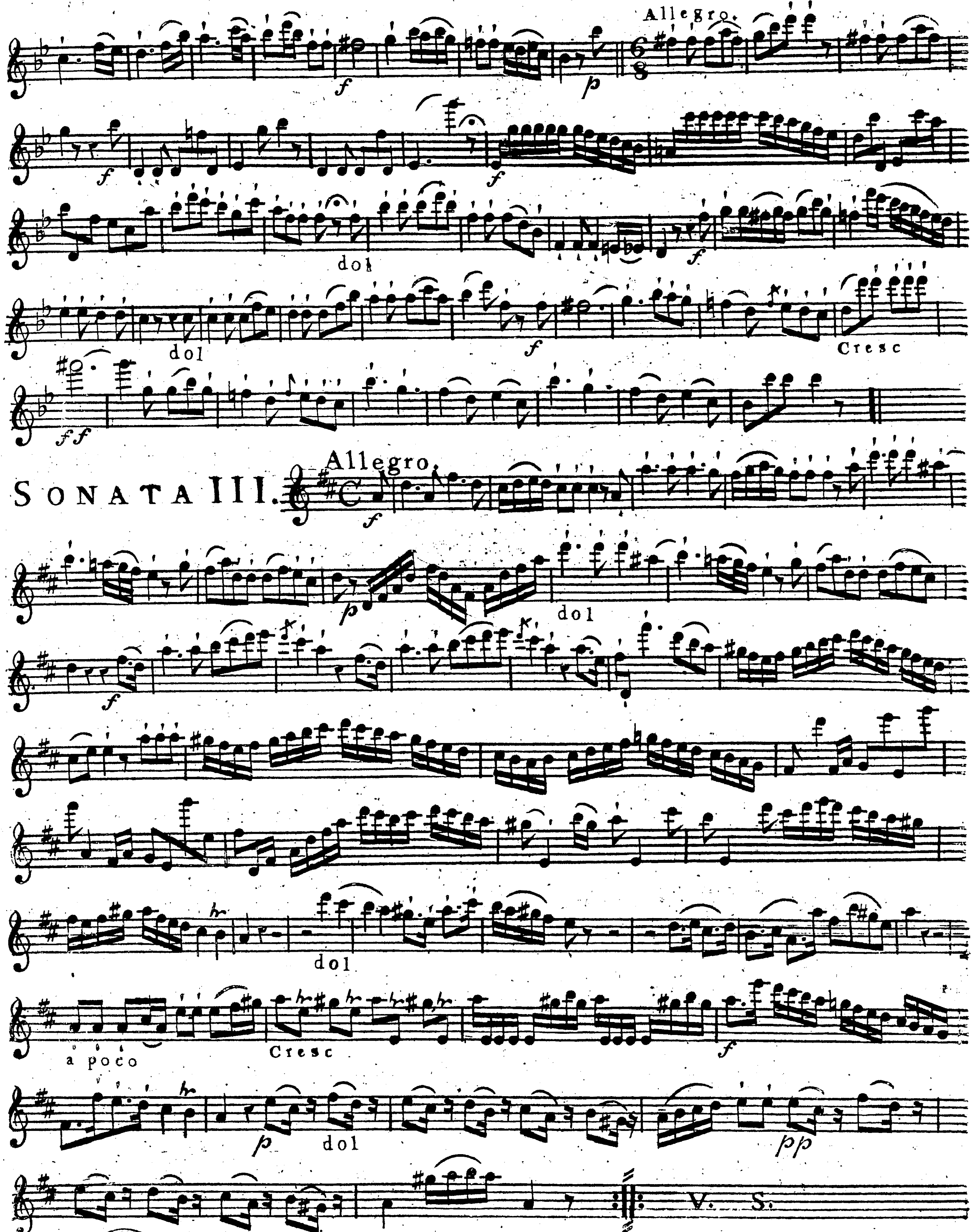
Allegro.
f
p
f
f
dol
f
dol
f
Cresc
ff
SONATA III.
Allegro.
f
p
dol
f
dol
a poco
Cresc
f
p
dol
pp
V. S.
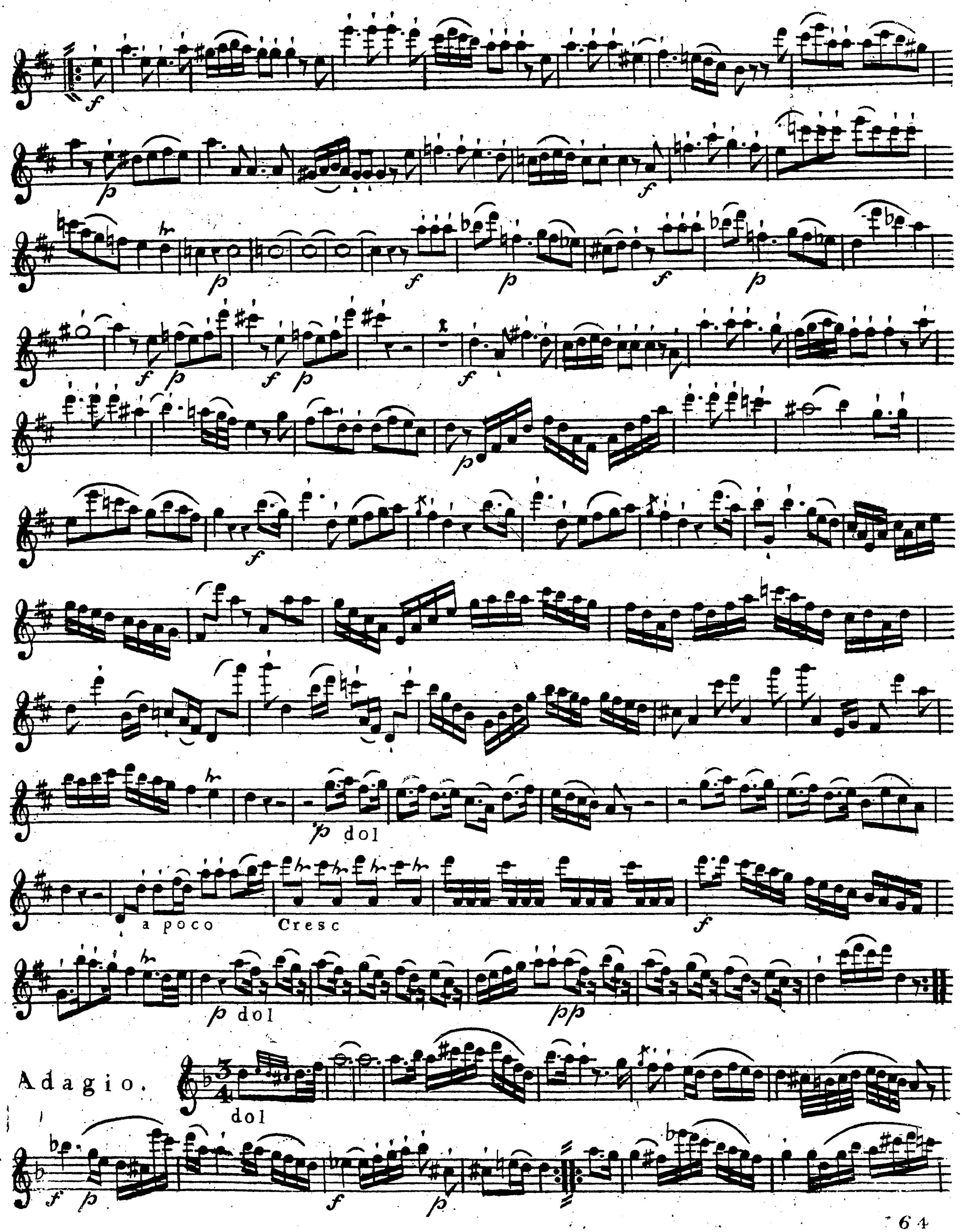
p dol
a poco Cresc
p dol
pp
Adagio.
dol

FLAUTO.

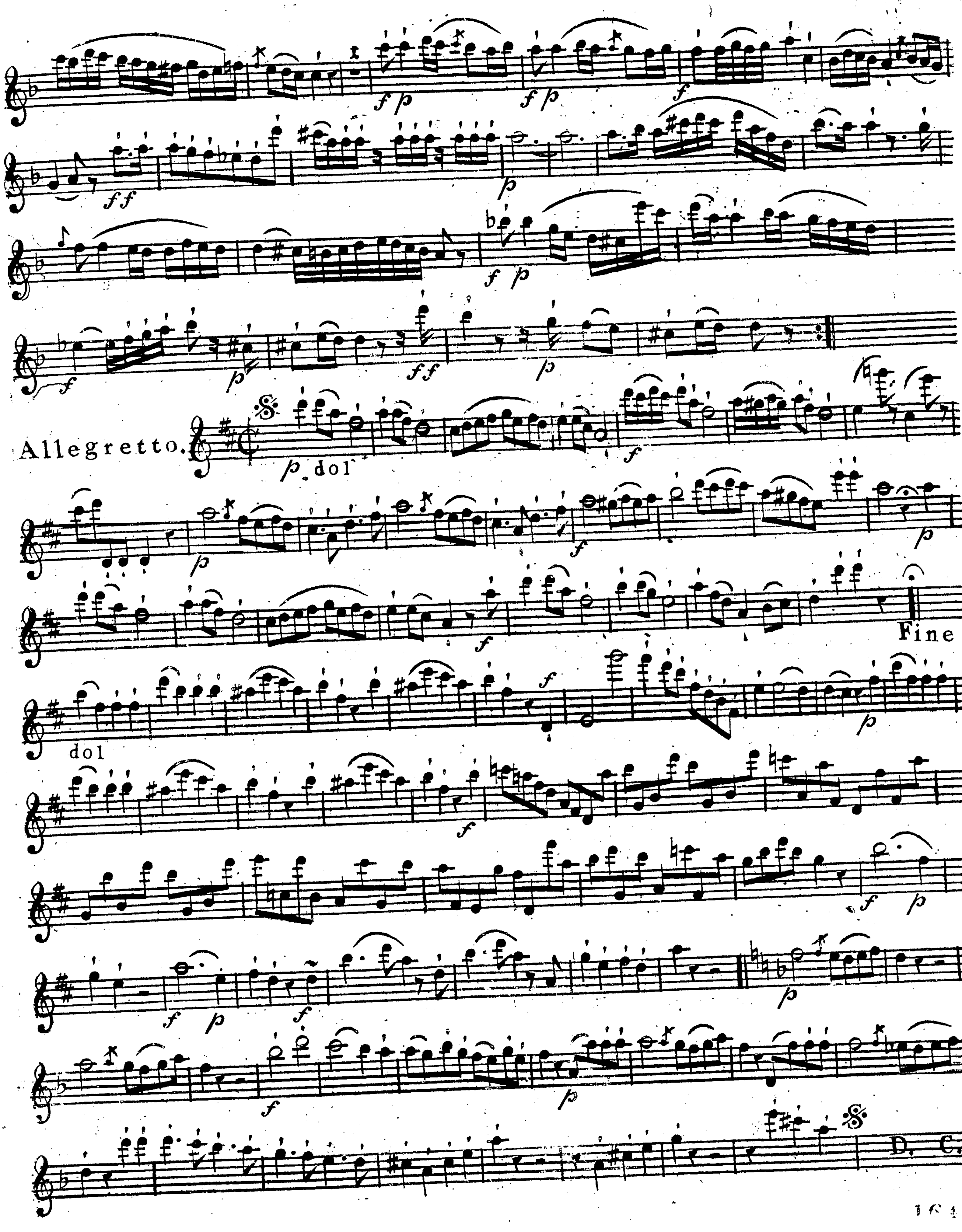

TROIS SONATES

pour

la Flute traversiere,

avec

Violon et Violoncelle,

composées par

Mr. HOFFMEISTER

Oeuvre XI.

A Offenbach sur le Mein

chez J. ANDRÉ,

et aux adresses ordinaires

No. 164. Prix 1 f 30 x

SONATA I.

Allegro.
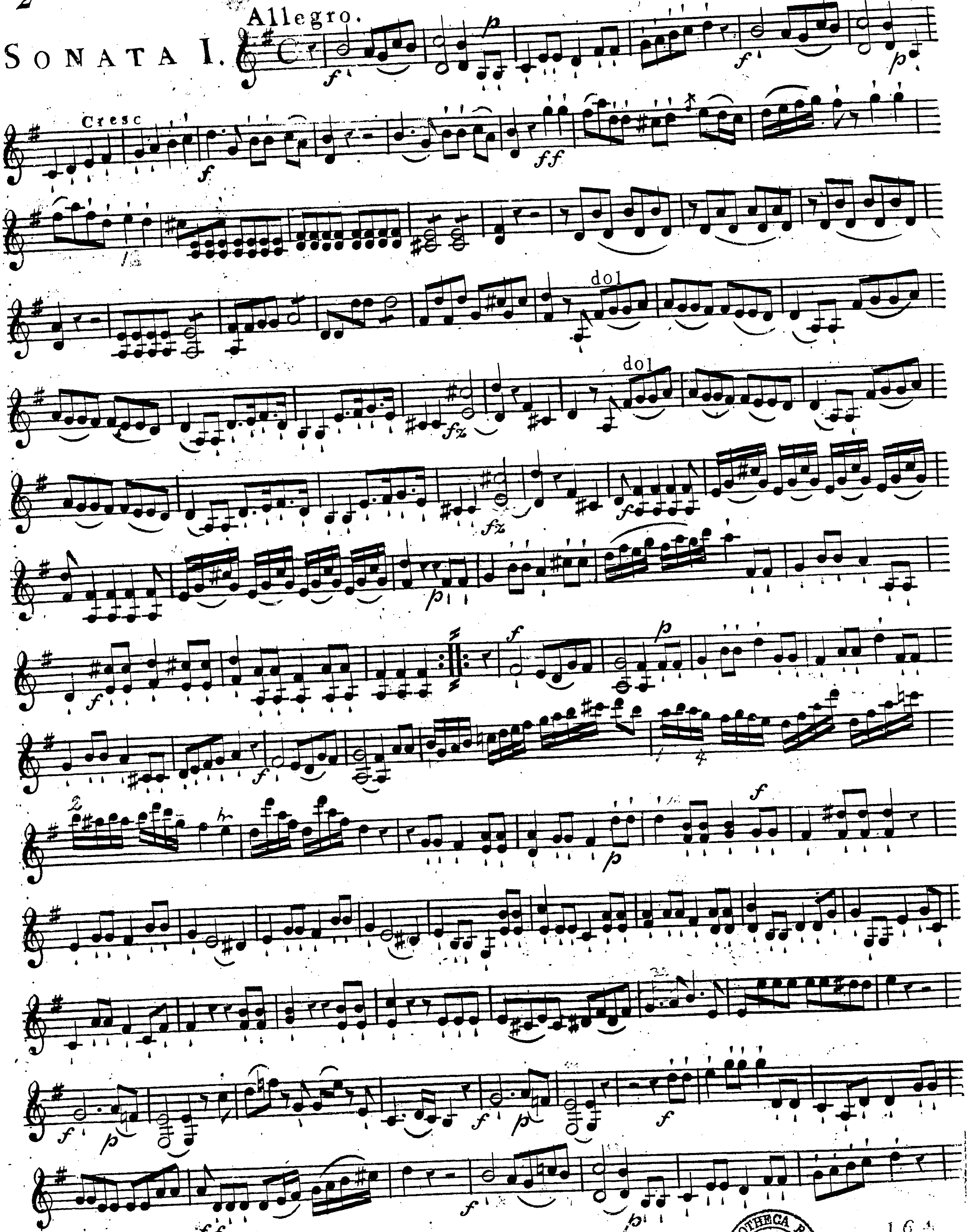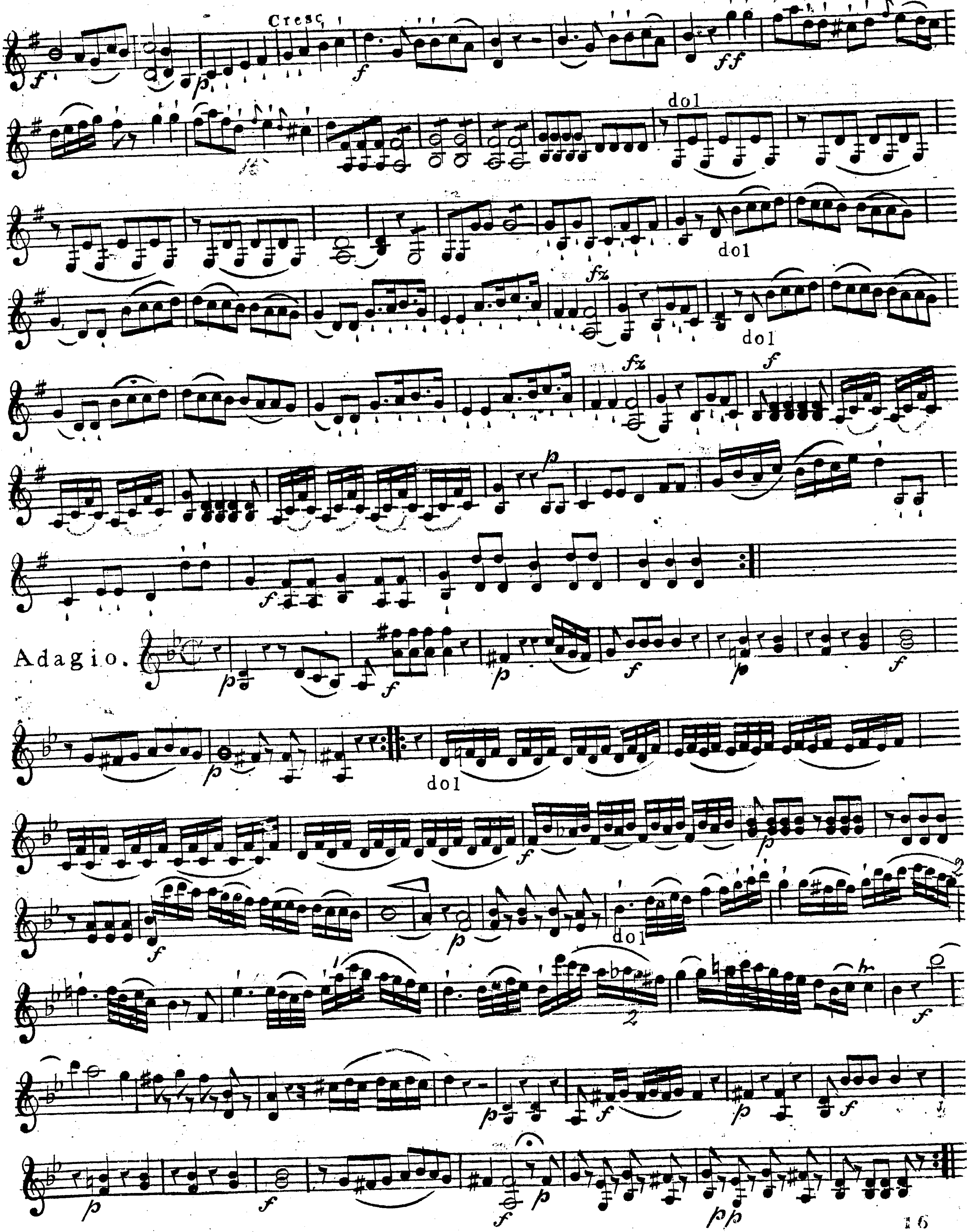
Cresc
dol
fz
Adagio.
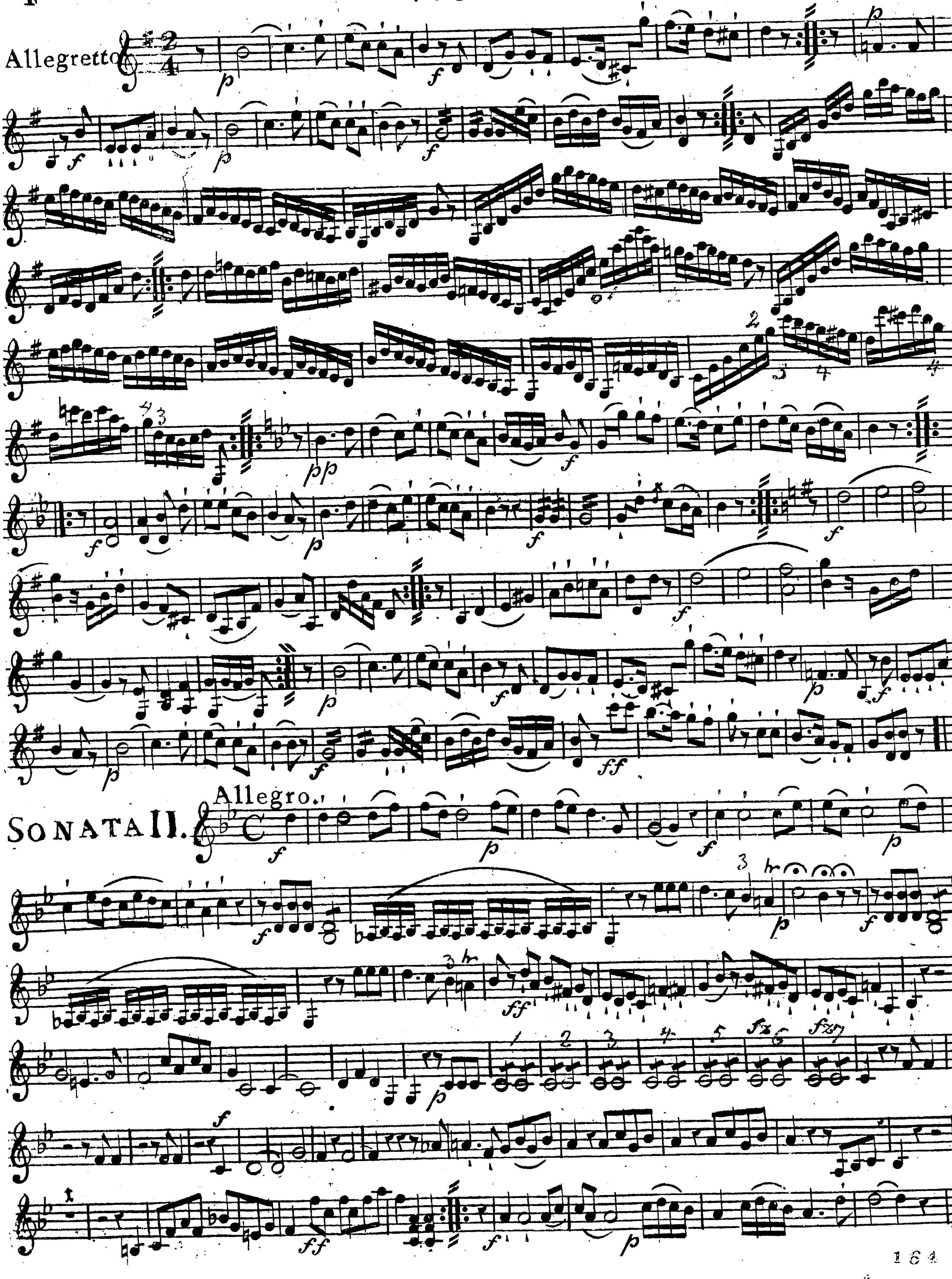
Allegretto
SONATA II.
Allegro.

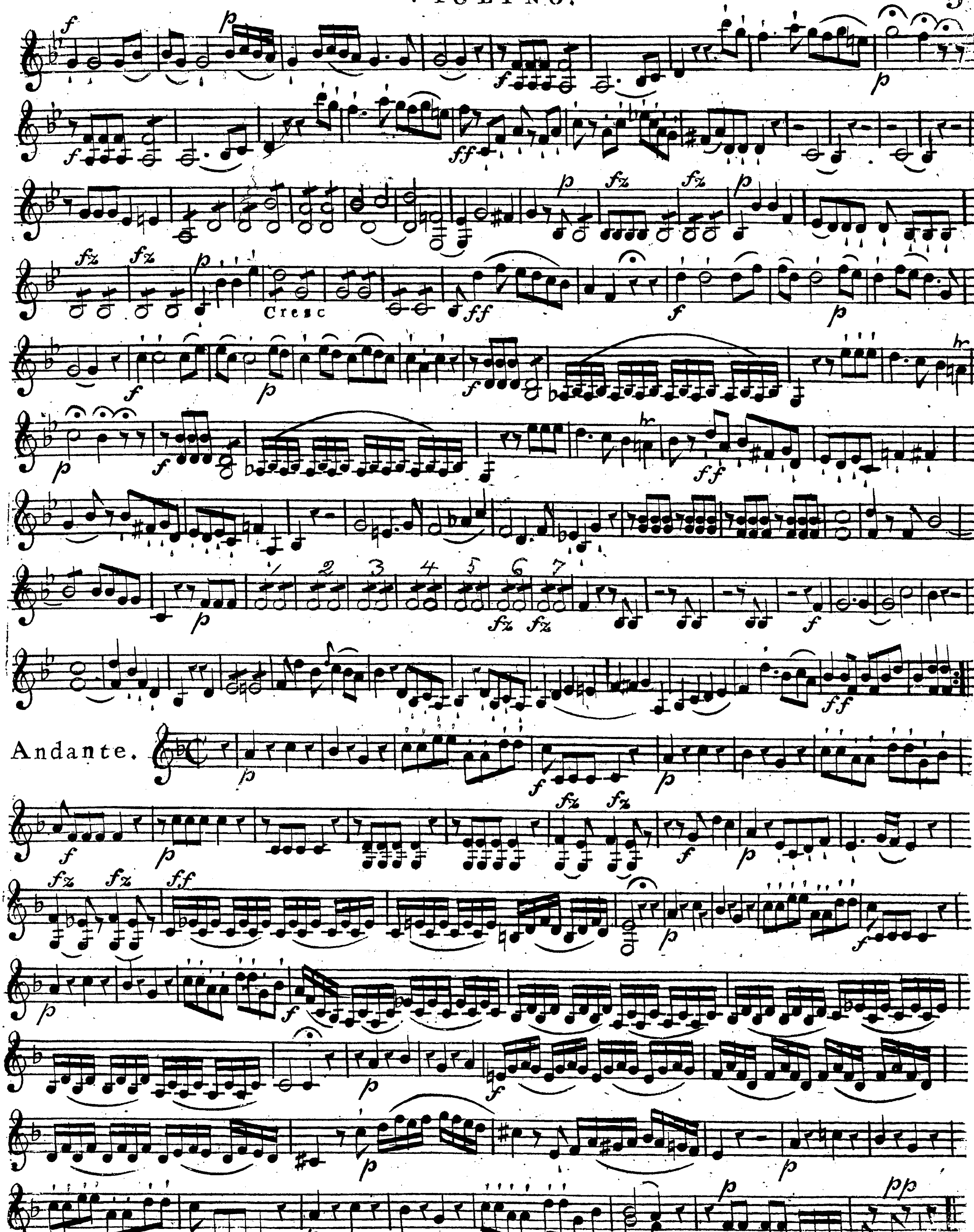
Cresc
Andante.

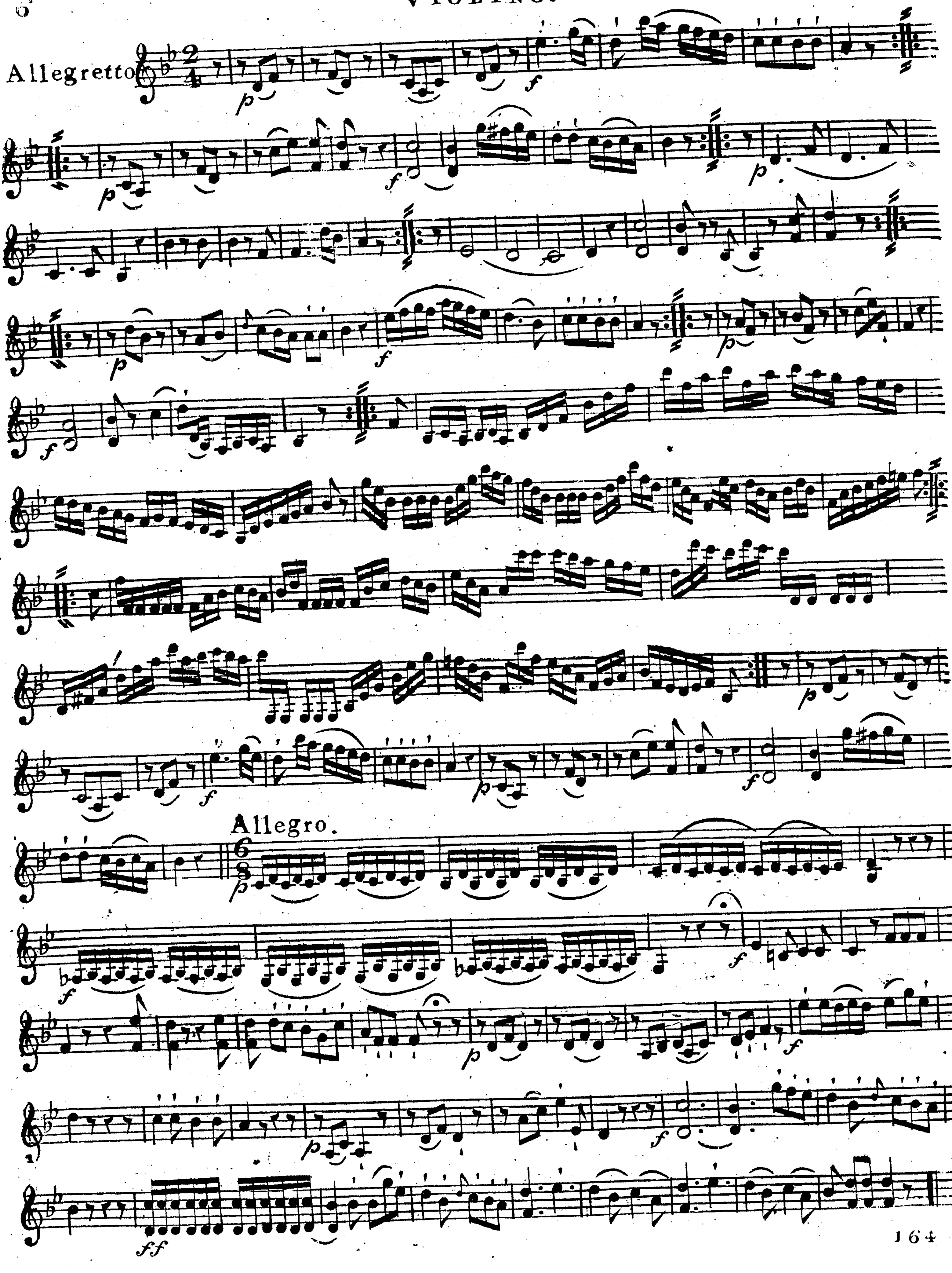
Allegretto
Allegro

SONATA III.

Allegro.
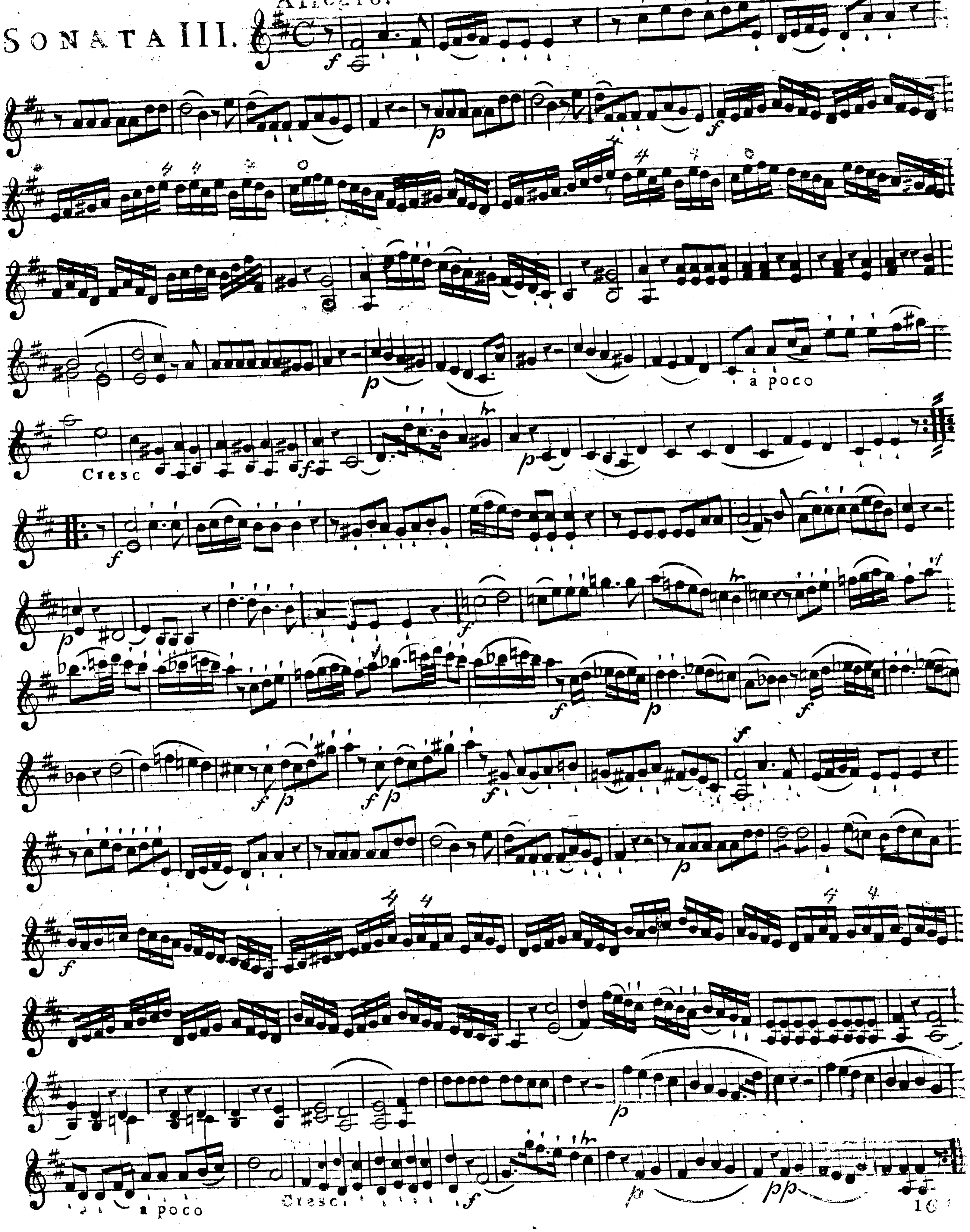
VIOLINO.
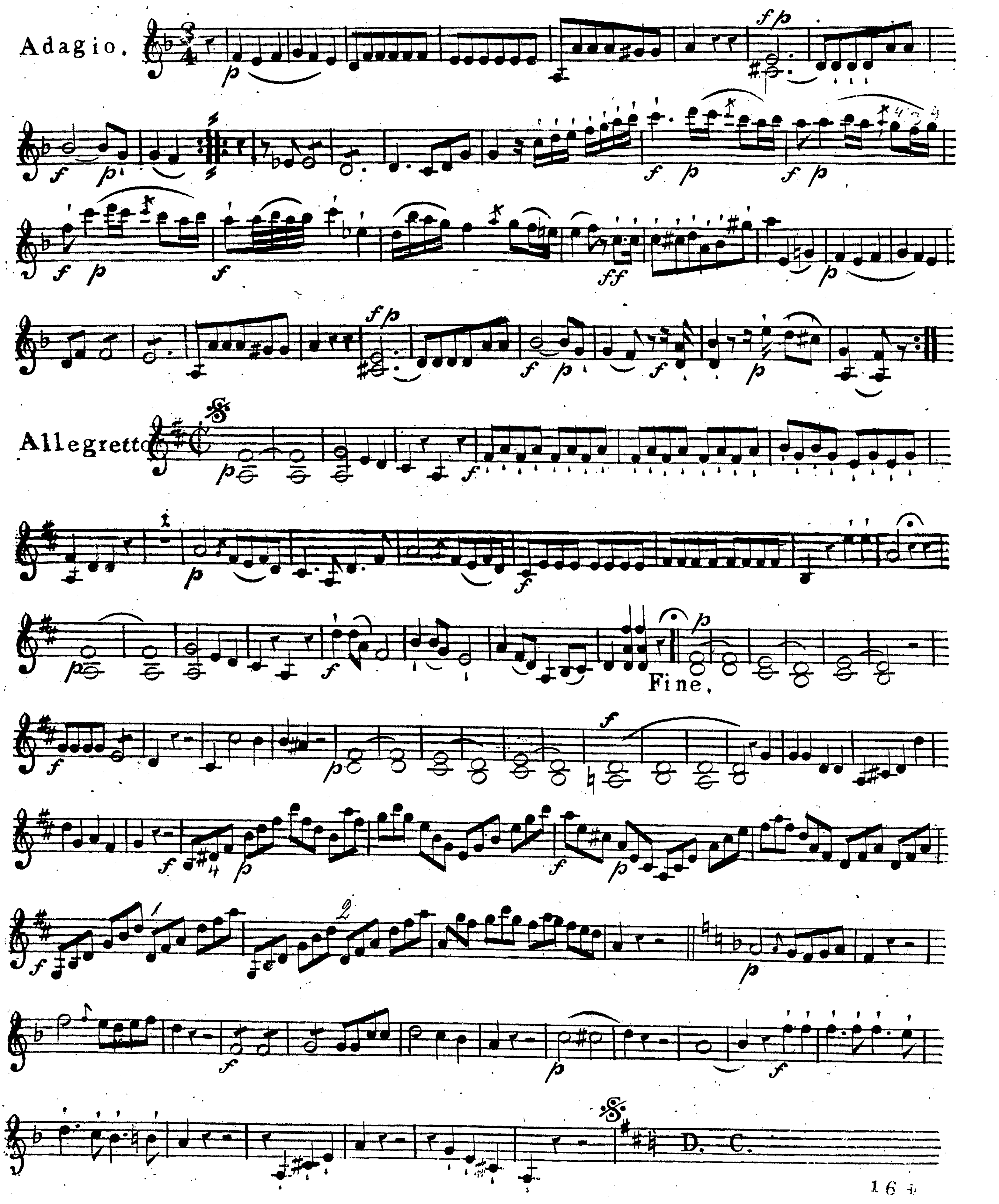
TROIS SONATES
pour
la Flute traversiere,
avec
Violon et Violoncelle,
composées par
M^R. HOFFMEISTER

Oeuvre XI.

A Offenbach sur le Mein
chez I. ANDRÉ,
et aux adresses ordinaires

N°. 164. Prix 1 f 30 x

SONATA I.

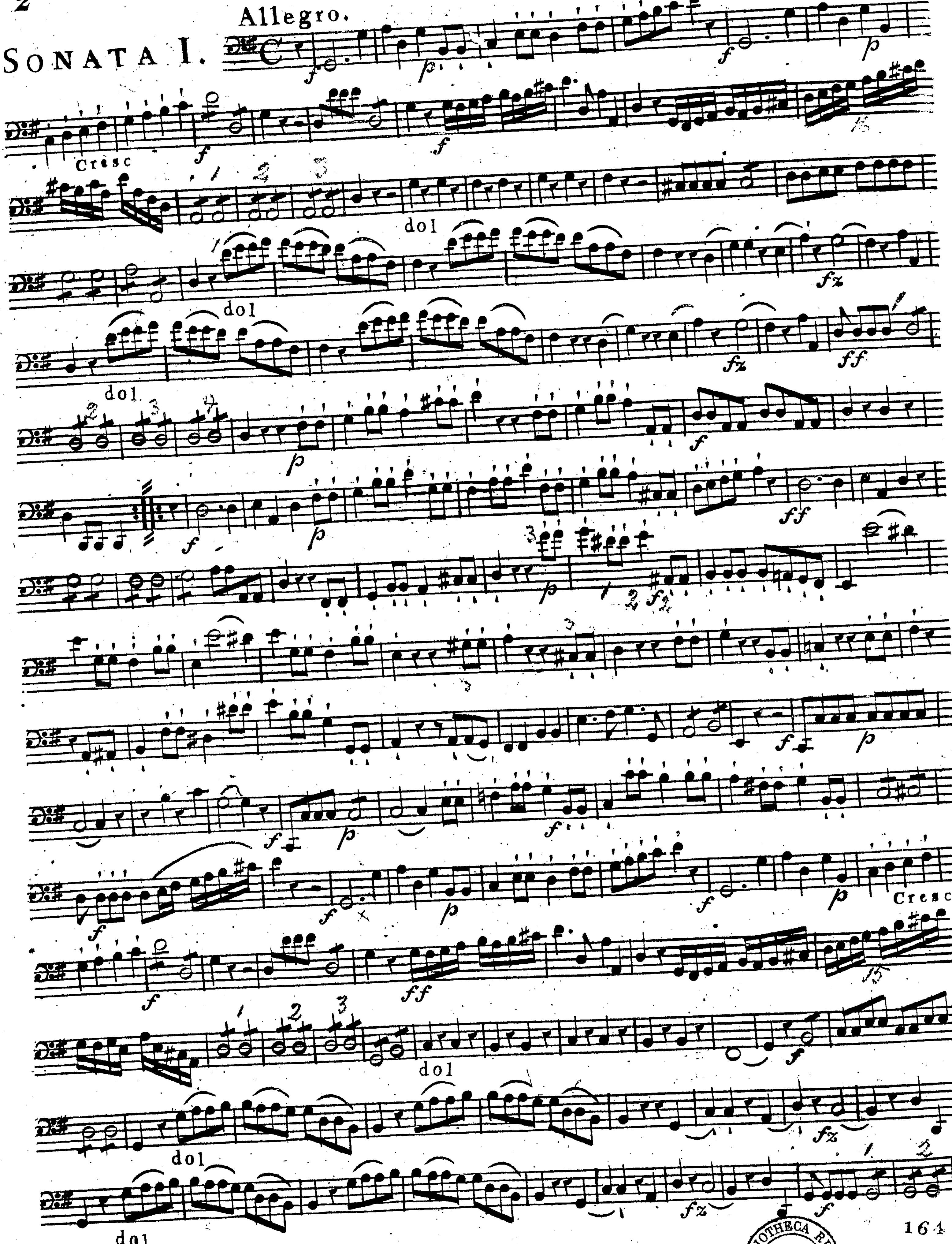

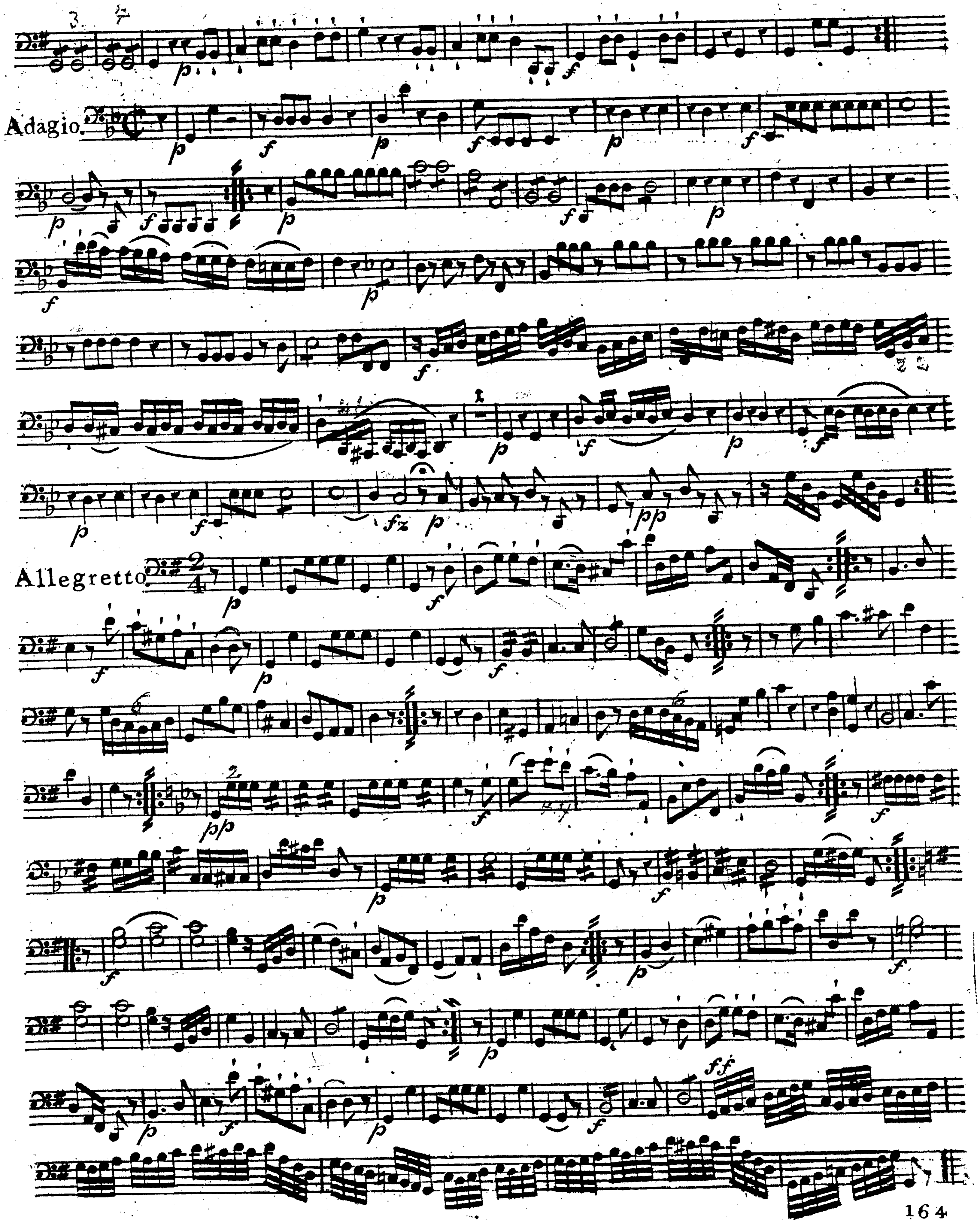
Adagio.
Allegretto

SONATA II.

Allegro.
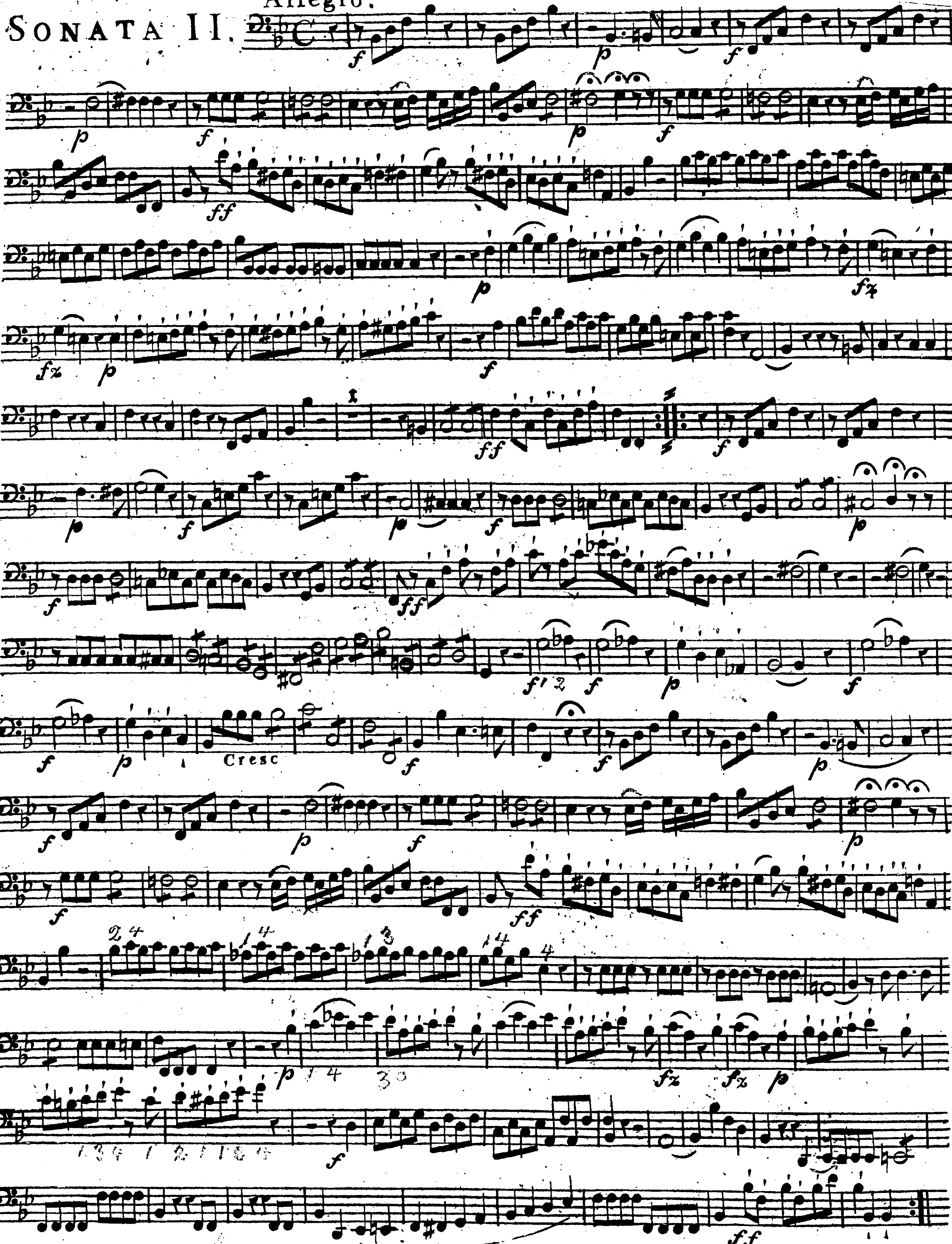
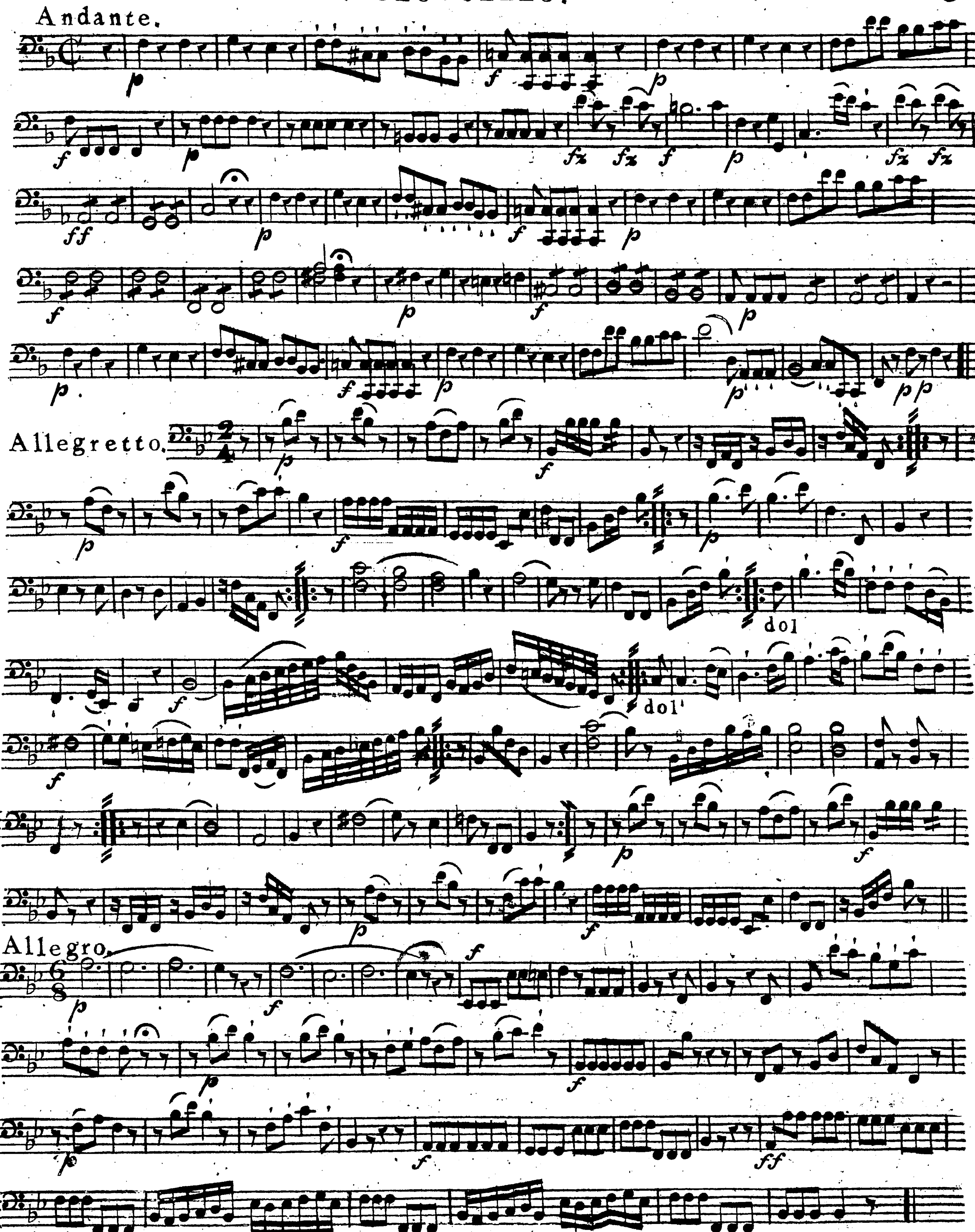
Andante.
Allegretto.
dol
dol
Allegro.

SONATA III.

Allegro,
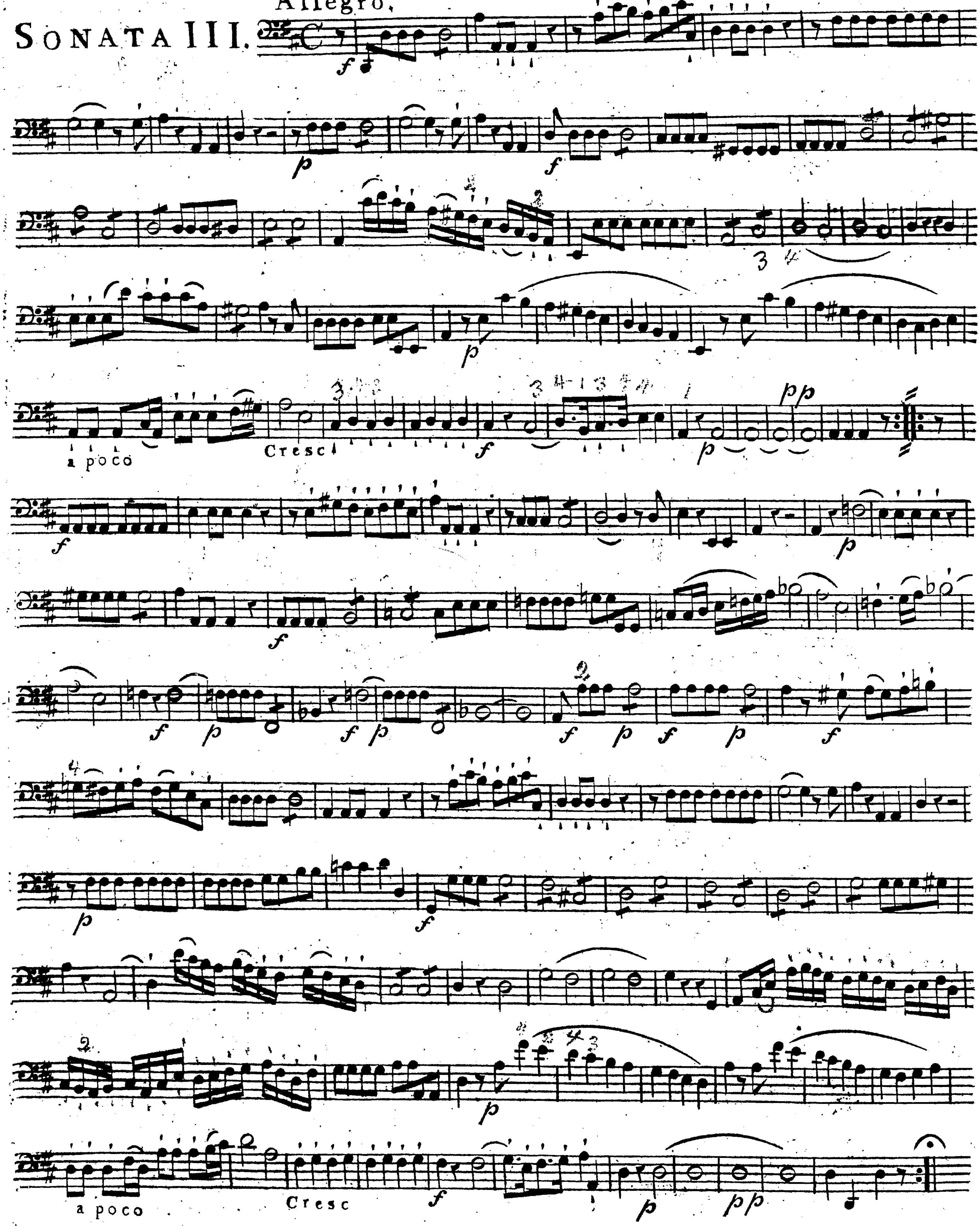
VIOLONCELLO.